

Hawaiian Islands Cruise

Presented by
Cheektowaga Senior Travel
March 27-April 5, 2025...10 days



Aboard Norwegian Cruise Line's PRIDE OF AMERICA

PORTS-OF-CALL & OPTIONAL SHORE EXCURSIONS INCLUDE:

Honolulu, Oahu ~ Waikiki Beach ~ Hilo, Hawaii ~ Kona, Hawaii
Kahului, Maui ~ Nawiliwili, Kauai ~ Pearl Harbor/USS Arizona Memorial
Volcanoes National Park ~ Waimea Canyon & Wailua River/Fern Grotto
Na Pali Coast Helicopter Expedition ~ Hoku Nui Traditional Luau

TOUR INCLUDES:

- *Round-trip scheduled air to Honolulu, Hawaii
- *Two nights at Outrigger Beachcomber Hotel
- *Seven nights aboard the Pride of America
- *All meals and entertainment aboard the ship
- *Motorcoach transfers in Honolulu
- *Port taxes & airport departure taxes
- *Baggage handling in Hawaii
- *Professional Tour Manager in Hawaii

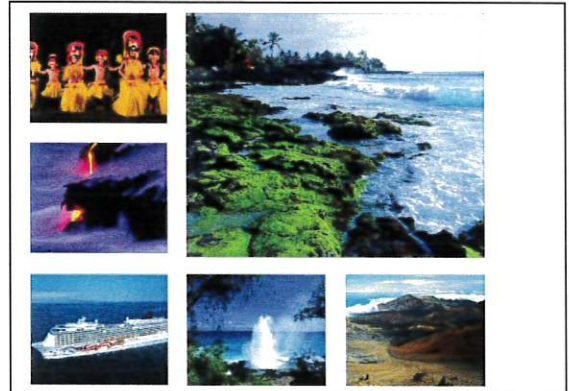

TOUR FARES:

From \$5499.00 per person based on double occupancy - Inside Cabin
From \$5799.00 per person based on double occupancy – Obstructed Outside Cabin
From \$6499.00 per person based on double occupancy - Balcony Cabin

Travel Arrangements made by Wendt Touring
613 Canton Road
Wintersville, OH 43953
Phone: 740-282-5790
www.WendtTouring.com

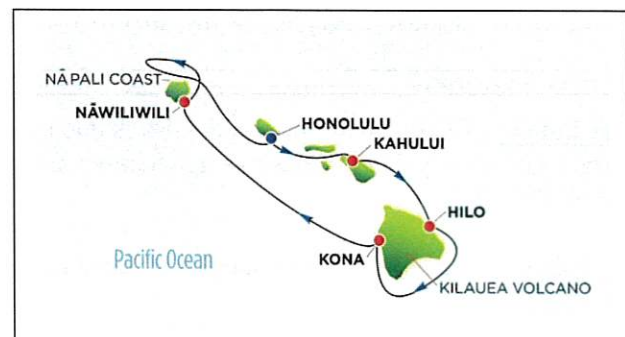

ITINERARY

Day 1: Home City ~ Honolulu, Oahu ~ Waikiki Beach: Fly aboard a scheduled airline to Honolulu and enjoy a delightful two-night stay at the Outrigger Waikiki Beachcomber Hotel.

Day 2: Waikiki Beach/Honolulu at leisure: Today is free to enjoy as you wish. Stroll along world famous Waikiki Beach, shop throughout the many specialty stores and markets in the area or just relax at poolside. Honolulu is filled with cultural and historical excursions. Take a shore excursion to Pearl Harbor, USS Arizona Memorial Visitor Center and Punchbowl National Cemetery.

Day 3: Waikiki Beach ~ Honolulu ~ Sail aboard the Pride of America : Enjoy another day in paradise. Take an optional trip to Diamond Head crater, beautiful Hanauma Bay or Pali Lookout in the Ko'olau Mountain Range. Later today we are transferred to the Port of Honolulu and board the lovely Pride of America for our exciting seven-night Hawaii cruise.

Days 4 & 5: Island of Maui: Voted by many travel professionals as "the best island in the world," Maui offers a wealth of natural wonders few places can claim. Just one visit to the sacred Iao Valley, with its seven sacred pools and series of lovely waterfalls, will convince you. Experience NCL's exclusive Hoku Nui Luau. The sound of a traditional conch signals the start of this festive event. Syncopated drums, lighting of the torches, a sumptuous buffet, "Legends of Polynesia" performance and Samoan fire knife dance combine to make this an unforgettable experience.

Day 6: Hilo - Island of Hawaii: Nestled on the crescent-shaped shore of Hilo Bay, this charming town is an exotic greenhouse of lush tropical plants and abundant waterfalls. Fern, orchids and anthuriums bloom in abundance, making it one of the Pacific's most beautiful cities. Take an optional motorcoach excursion past the famed orchid gardens up to the rim of the active Mt. Kilauea crater. You'll see Halema'uma'u Fire Pit, Kilauea Iki Crater, Thurston Lava Tube and the Mauna Loa Macadamia Nut Factory. Or stay in town and stroll through the well-preserved historic buildings, which date from the 1870's to the present.

Day 7: Kona - Island of Hawaii: Situated on the western coast of the Big Island of Hawaii, Kona is warm and sunny year-round. With spectacular sunsets, numerous historic sites, abundant wildlife and marine life, Kona is overflowing with bounty. Travel the picturesque Kona Coast for a dramatic presentation of geographical contrasts. Between the stark, black coastal desert and the green, fertile upcountry, you'll find jagged slopes, a profusion of tropical flowers and glossy green coffee fields. Visit the quaint fishing village of Kailua-Kona for its shops and restaurants.

Days 8 & 9: Island of Kauai: Verdant and lush, Kauai is the sacred "Garden Island." Kauai possesses extraordinary beauty, with lush rainforests, smooth rounded mountains, cascading waterfalls and towering ocean cliffs. You may choose to visit magnificent Waimea Canyon, known as the "Grand Canyon of the Pacific." This option also includes a scenic riverboat ride up the lovely Wailua River to the Fern Grotto. Or take a spectacular soaring helicopter expedition above the Garden Island and view hidden beaches, majestic canyons, 3,400-foot Mt. Namolokama waterfalls and the stunning Na Pali Coast.

Day 10: Honolulu ~ Journey Home: Today the Pride of America returns to the Port of Honolulu. Following disembarkation transfer to the airport for our flight home.

Payment Policy: A \$500.00 per person deposit is due to secure your reservation with the balance due by November 1, 2024. Make checks payable to Cheektowaga Seniors and mail to 3349 Broadway Avenue, Cheektowaga, NY, 14227 - Phone: 716-686-3930.

Refund Policy: Cancellations are subject to penalties. Optional trip cancellation/interruption insurance is highly recommended.

WENDT TOURING REGISTRATION FORM – HAW1/25

COMPLETE ONE FORM PER PERSON

TOUR NAME: HAWAIIAN ISLANDS CRUISE
PRESENTED BY: CHEEKTOWAGA SENIOR TRAVEL
TOUR DATES: MARCH 27 – APRIL 5, 2025

Please print clearly:

NAME (exactly as stated on ID): _____

Please attach a copy of your ID and submit with this registration form

GENDER: M / F DATE of BIRTH: _____

Contact Information:

MAILING ADDRESS: _____
Street

City, State, Zip Code

TELEPHONE NUMBERS: Home: _____

Cell: _____

EMAIL: _____

For name tag purposes, how do you wish to be addressed? _____

Name of roommate (if applicable): _____

Special Requests: _____
(i.e., dietary restrictions)

Stateroom Selection: Inside _____ Outside _____ Balcony _____

Payment Policy: A \$500.00 per person deposit is due to secure your reservation with the balance due by November 1, 2024. Make checks payable to Cheektowaga Seniors and mail to 3349 Broadway Avenue, Cheektowaga, NY, 14227 – Phone: 716-686-3930.

Refund Policy: Cancellations are subject to penalties. Optional trip cancellation/interruption insurance is highly recommended.